

FMI ADMINISTRATIVE INFORMATION FMI No: 67605

FMI Title MFO2 M4 Application Software Installation for Signa Ovation System

FMI TYPE	CHARGE CODES	IMPLEMENTATION DATES
<input type="checkbox"/> Mandatory Safety <input checked="" type="checkbox"/> Mandatory <input type="checkbox"/> Mandatory on Request	GEMS-AM: GEMS-E: GEMS-A:	Issued Date: T.B.D Closed Date: T.B.D

Staged FMI **Customer List** provided by FMI Administration. If you identify additional units within effectivity range, but they are not shown on the customer list, contact FMI Administration in your Pole

Parts and any special tools are furnished automatically. To address shortages and ordering exceptions, contact FMI Administration in your Pole.

Parts Ordering: GEMS-Americas, Contact your Region logistics coordinator
 GEMS-Europe, Order FMI kits from GPO/EPL Buc
 GEMS-Asia, Contact your Region logistics coordinator

NO Parts are required to complete this FMI.

Batch with FMI(s) : _____
 To minimize costs, combine implementation of this FMI with FMI's listed for all customers where the effectivity is the same (Please see your customer lists).

Non-Staged FMI : No Customer List is provided. Each service location must identify affected units and place part orders as indicated in the Special Instructions.

Technical Support

GEMS-Americas	GEMS-Europe	GEMS-Asia
GE Medical Systems InSite Center (414) 524-5637 800-321-7937 Milwaukee, WI 53201, USA	OnLine Center Europe Phone: 33 (0) 1 01 30 83 13 00 Fax: 33 (0) 1 01 30 70 99 70	OnLine Center Asia Phone: 81-426-48-2940 Fax: 81-426-48-2905

Special Instructions:

Unit Tracked: See Effectivity

FMI Instruction Part No. : 2368899

Do NOT leave unsecured on site

FMI Completion Certification Report

Mail To		
GEMS – Americas	GEMS – Europe	GEMS – Asia
G.E. Medical Systems Attn: FMI Admin.W-523 P.O. Box 414 Milwaukee, WI. 53201	GEMS–Europe FMI Admin. 322 BP 34 F78533 Buc Cedex, France	Send to your Country FMI or Service Administrator

FMI No. : 67605 FMI Title: MFO2 M4 Application Software Installation for Signa Ovation System

Customer Full Name: _____

Number and Street Address: _____

City and Country: _____

Country Code

Site Number

System I.D.

Unit Tracked : TCU Assy				
Model Number	Serial Number	FMI Cop. Code	Service Hours	
			Labor	Travel
2276937				

FMI Completion Codes

- 1) Modification Complete or previously Modified
- 2) FMI not required per FMI instruction.
- 3) Not modified. Unit in storage. FMI kit returned to stock.
- 4) Modification refused or equipment altered. Customer signature and title required.
- 5) Unit location unknown or unit not in area. Product Location notified.

Customer Refusal

Customer Signature – Title

Send original to Local FMI Coordinator
Send copy to GEMS–Am, W 523

Service Signature

Employee No.

Installer

Comments: _____

MFO2 M4 Application Software Installation for Signa Ovation System

EFFECTIVITY

GEMSAM :

All Signa Ovation TCU Assy. model number 2276937 with the following serial numbers:

837360YM7, 837361YM5, 837363YM1, 837362YM3, 837364YM9, 837365YM6, 869947YM2, 869948YM0,
869949YM8, 869950YM6

PURPOSE

Improvement of software quality.

FURNISHED MATERIALS

FMI kit 2366890, consisting of the following:

ITEM	PART NUMBER	DESCRIPTION	Qty.
1.	2347732	Application Software for MFO2 M4	1
2.	2349695	MFO2 M4 Parch MR0008	1
3.	2366842-100	Operator's Manuals	1
4.	2368899	FMI67605 Instruction	1

Required Tools

OS CD-ROM (2256092-3 IRIX 6.5 OS)

Signa Ovation Service Methods (2283085 Rev4 or higher)

Procedure

1 Software Installation

Refer to Signa Ovation Service Methods (2283085) "Operator Workspace/Setup and Calibration/Host Software Installation(Release 8.X)(ow2sca9a.pdf)" and install software.

2.Patch Software Installation

1. Insert Patch CD-ROM.
2. Select [**Service Desktop**] icon.
3. Select "**GI: FE mode**".
4. Click [**Start**].

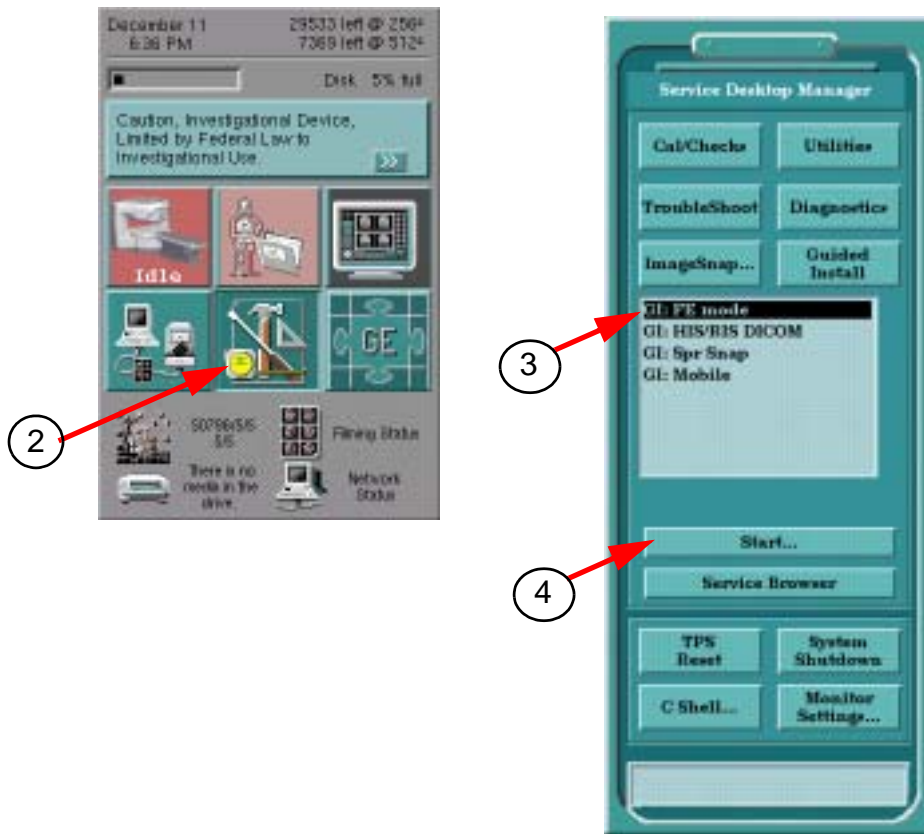

SERVICE DESKTOP
Illustration 1

5. Enter "operator" and hit [Return] key.
Password: **operator** [Return]

2.Patch Software Installation (Continued)

6. Guided Install Screen comes up. Click [Patch] tab.
7. Select Patch CD-ROM.
8. Select Patch Name.
9. Click [Install]. Patch Software will be installed.

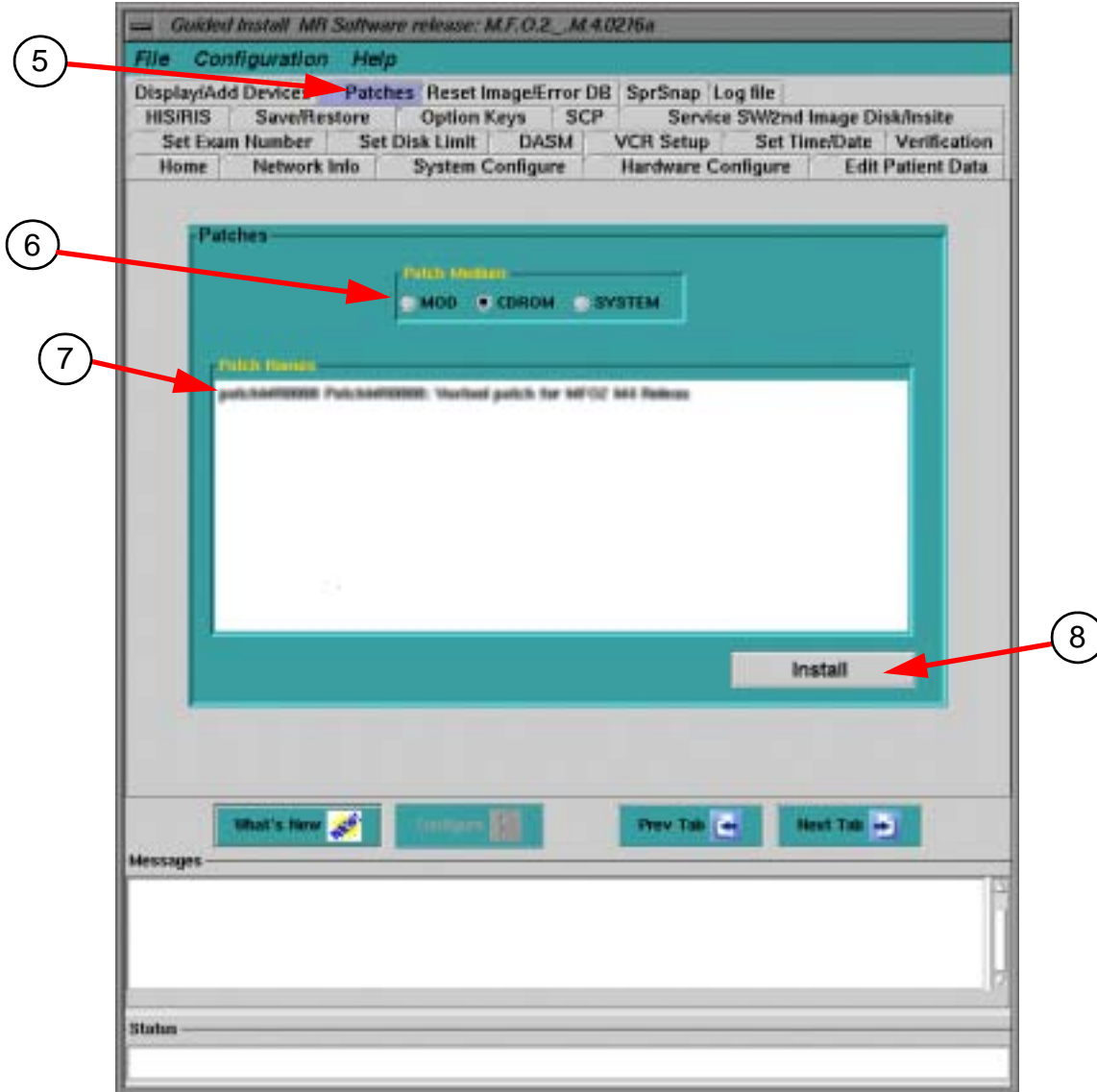

**GUIDED INSTALL SCREEN
ILLUSTRATION 1**

10. Select "System" from patch medium.
Verify that installed patch name is displayed in the patch name area.
11. Select "File" and select "Quit". Select "OK" at the message.
12. Reboot the System.